

PLAN OF PROPOSED RESIDENTIAL BUILDING OF MR S. PADMANABHAN AT PLOT NO 7 IN S.N. 539/2 PT OF THIRUMULLAI VOIL VILLAGE SENTHIL NAGAR, MADRAS. 600042 - AVADI TOWNSHIP LIMIT.

SCALE
1" = 8' 0"
(1cm = 1m)

SPECIFICATION
 FOUNDATION B.T.C IN 1:4:2.5 OVER SAND
 MASONRY BRICK WORK IN C.M
 ROOF RCC SLAB IN C.C 1:2:4 MIX & FINISHED IN C.M
 FLOORING B.T.C IN 1:4:2.5 & FINISHED IN C.M
 FINISHING PLASTERING IN C.M 1:4:10

WINDOWS
 D - DOOR
 W₁ WINDOW 8'0" x 4'0"
 W₂ WINDOW 4'0" x 4'0"
 W₃ WINDOW 4'0" x 11'6"
 W₄ WINDOW 7'2" x 4'0"

Planning Permit No. A/518/89
APPROVED
 Subject to the conditions of this office letter.
 No. A/6629/89 Dt. 15-6-89
 G. V. Jaganathan
 FOR MEMBER SECRETARY
 MADRAS METROPOLITAN
 DEVELOPMENT AUTHORITY

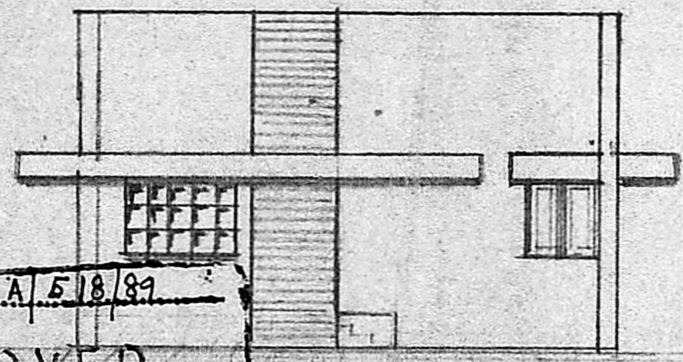

FRONT VIEW

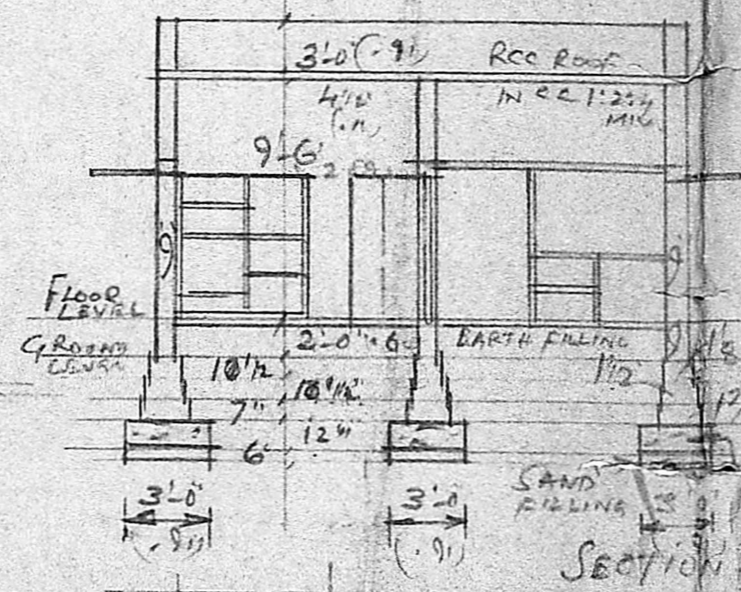

SECTION AA

ALTERNATIVE FOUNDATION WITH RCC UNDER REAMED PILE FOUNDATION IN C.C. 1:2:4 MIX

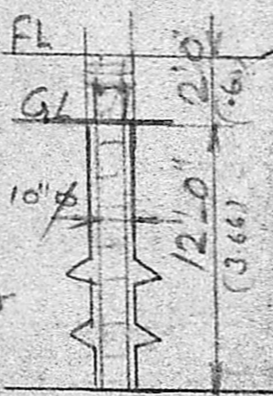

I.S. Plan
11/6/89

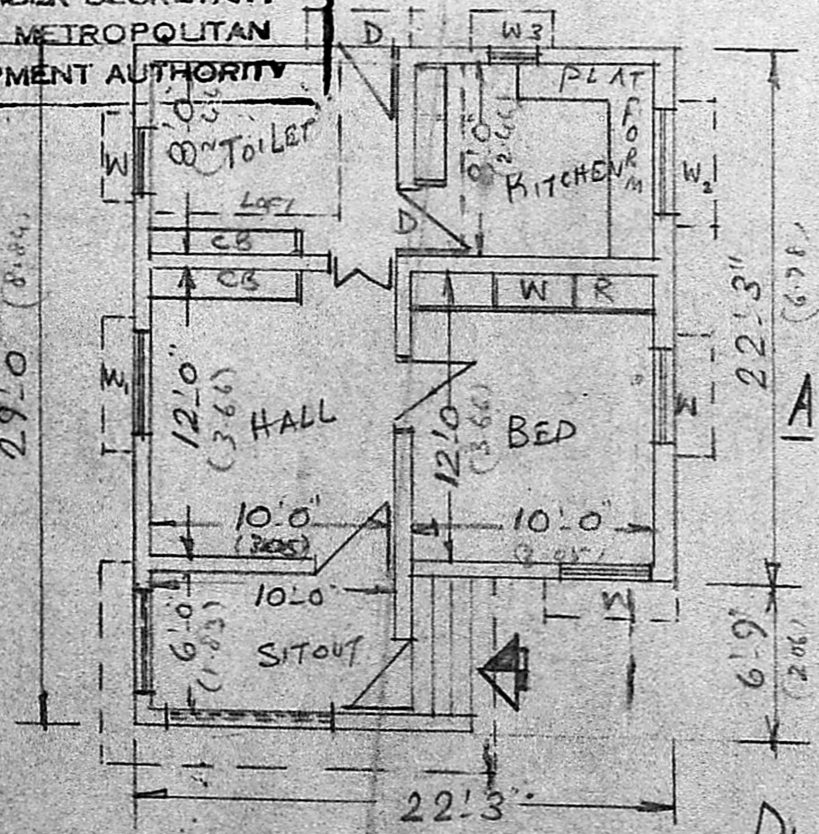

PLAN

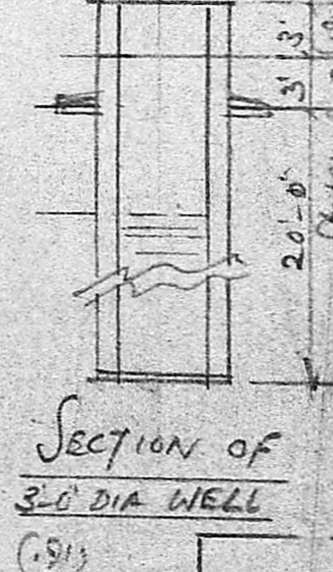

SECTION OF 3.0 DIA WELL

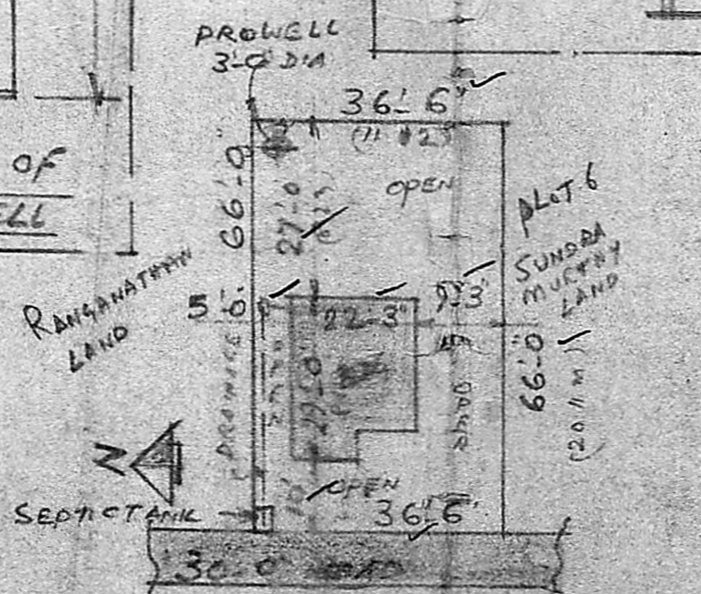

SITE PLAN OF PLOT NO. 7 IN S. NO. 539/2 PT.

PLAN OF SEPTIC TANK 6.0' x 10.0' x 5.0' (1.83 x 3.05 x 1.52)
 PLOT AREA 218.52 sqm
 PLINTH AREA 22.3' x 22.3' = 495 sqm
 11.6' x 6.9' = 79 sqm
 573 sqm
 FLOOR AREA 51.57 sqm
 460 sqm (41.40 sqm)

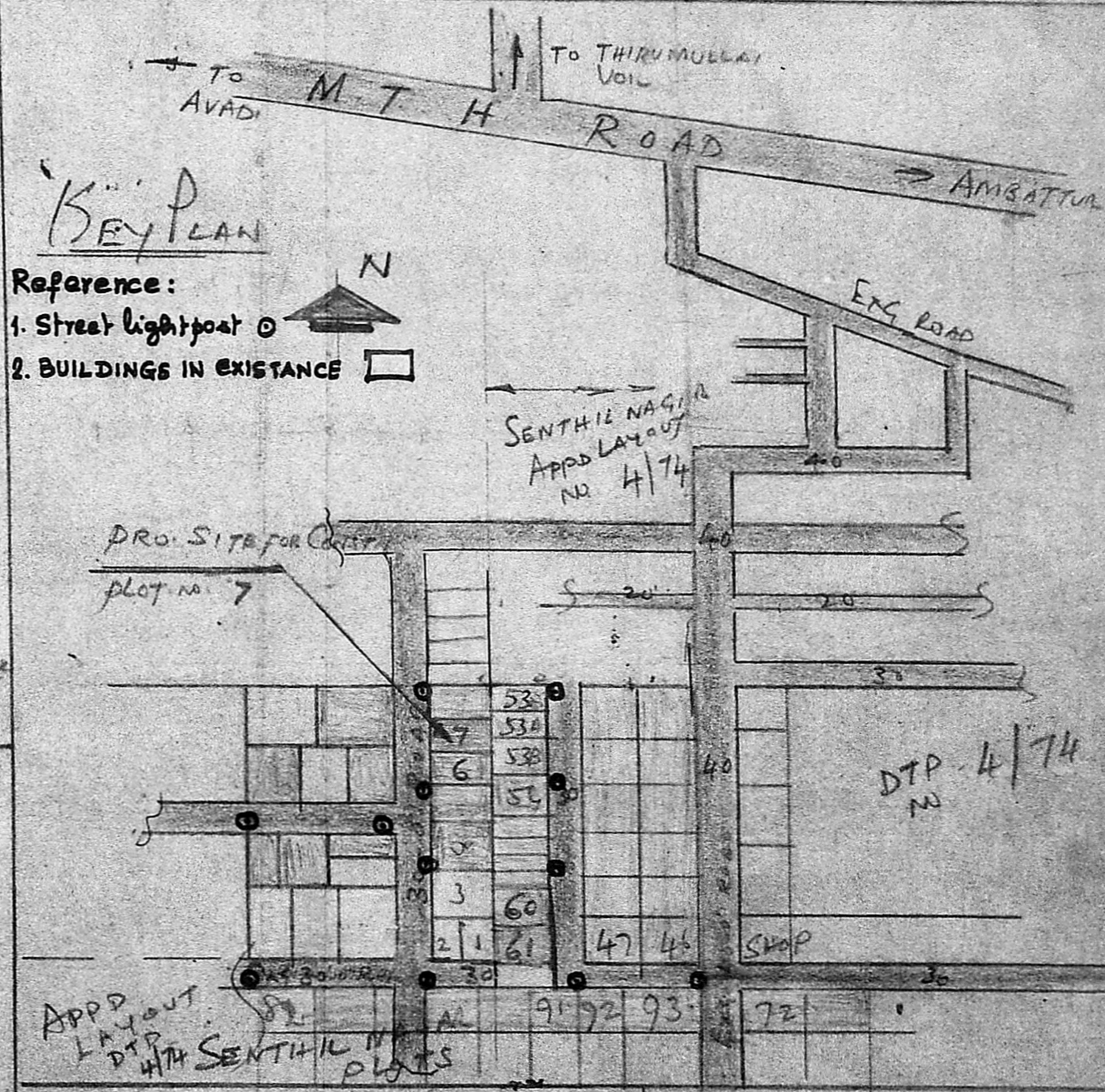

KEY PLAN

- Reference:
 1. Street lightpost
 2. BUILDINGS IN EXISTANCE

B. Balakrishna Murthy
 LICENSED SURVEYOR
 AVADI & AMBATTUR TOWNSHIPS
 30, N. M. ROAD, (Opp. 161.0.B)

S. Padmanabhan
 (S. Padmanabhan)
 OWNER